

Stipendium - Probespiel Noten

18. Januar 2026, 9:30 - 18:00 Uhr

Für Streiche:

Violin, Probespiel - Noten

1. James Newton Howard, Fantastic Beasts - Takt 11-37,
2. Edward Grieg, March of The Dwarfs - Takt 2-13, 64-71
(Bitte nur 1 Stelle aussuchen)
3. Gustav Holst, Mars - Takt 70-90
4. Marianna Martines, Sinfonia in C-Dur - Takt 1-15
5. Shostakovich, Symphony No.10 - Takt 33-67, 170-205
(Bitte nur 1 Stelle aussuchen)

Bratsche, Probespiel - Noten

1. James Newton Howard, Fantastic Beasts - Takt 11-37
2. Edward Grieg, March of The Dwarfs - Takt 22-47, 64-79
(Bitte nur 1 Stelle aussuchen)
3. Gustav Holst, Mars - Takt 70-90
4. Marianna Martines, Sinfonia in C-Dur - Takt 1-15
5. Shostakovich, Symphony No.10 - Takt 33-67, 170-205
(Bitte nur 1 Stelle aussuchen)

Violincello, Probespiel - Noten

1. James Newton Howard, Fantastic Beasts - Takt 11-43
2. Edward Grieg, March of The Dwarfs - Takt 14-39, 64-79
(Bitte nur 1 Stelle aussuchen)
3. Gustav Holst, Mars - Takt 69-90
4. Marianna Martines, Sinfonia in C-Dur - Takt 1-15
5. Shostakovich, Symphony No.10 - Takt 99-118, 294-319
(Bitte nur 1 Stelle aussuchen)

Contrabass, Probespiel - Noten

1. James Newton Howard, Fantastic Beasts - Takt 11-37
2. Edward Grieg, March of The Dwarfs - Takt 14-39, 72-79
(Bitte nur 1 Stelle aussuchen)
3. Gustav Holst, Mars - Takt 64-90
4. Marianna Martines, Sinfonia in C-Dur - Takt 1-15
5. Shostakovich, Symphony No.10 - Takt 59-67, 82-96
(Bitte nur 1 Stelle aussuchen)

Concert selections from the motion picture

Fantastic Beasts and Where to Find Them

Featuring Hedwig's Theme, Main Titles, Macusa Headquarters, Newt's Friend, and End Titles

CELLO

Composed by James Newton Howard
Arranged by Patrick Roszell
Contains "Hedwig's Theme" by John Williams

"Hedwig's Theme (from *Harry Potter and the Sorcerer's Stone*)"
by John Williams

Mysteriously

"Main Titles" - by James Newton Howard

Massive!

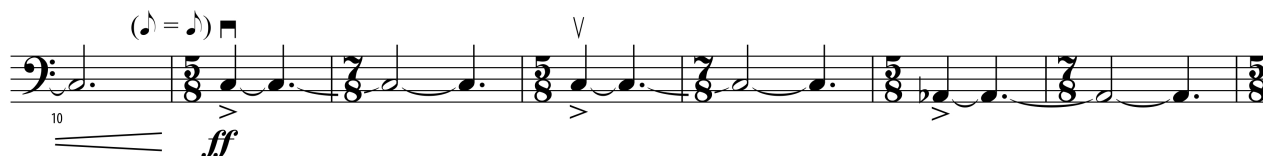

March of the Dwarfs

Lyric Suite, Op. 54, No. 4

CELLO

By Edvard Grieg

Arranged by Michael Story (ASCAP)

Moderately, with strict rhythm

pizz.

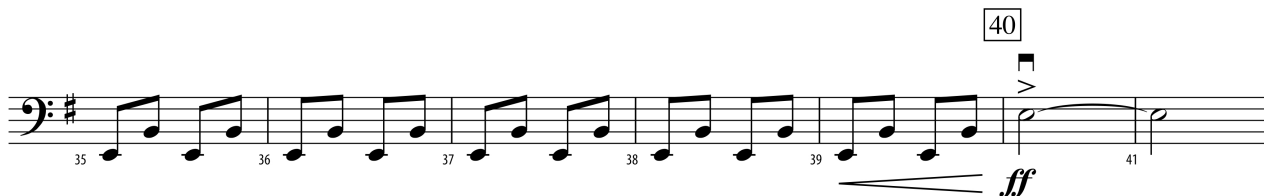
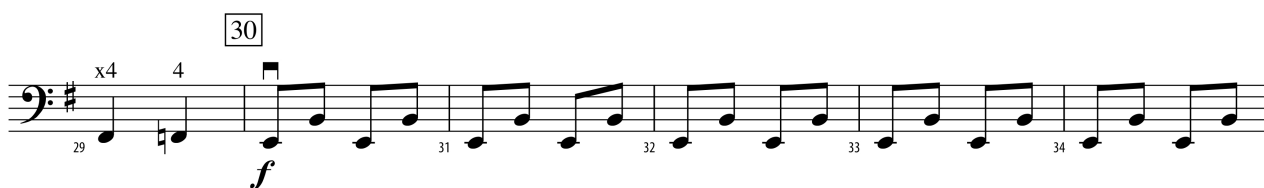

45841

© 2017 BELWIN MILLS PUBLISHING CORP. (ASCAP),
a division of ALFRED MUSIC
All Rights Reserved including Public Performance

Purchase a full-length
performance recording!
alfred.com/downloads

5 copies sold to Kai Schöler (travis@meisners.de), Order Nr.: 1096465 by Notenversand Kurt Maas
on Oct 16, 2025

CELLO - 2

42 43 44 45 46 47 48 49

f

50 51 52 53 54 55 56

pizz.

mp

57 58 59 60 61 62

To Coda \oplus

63 64 65 66 67 68 69 70 71

Slowly

arco

x4

1 x1 x4

72 73 74 75 76 77 78 79

mp

x4

V

x1

80 81 82 83 84 85 86 87-89

mf

poco a poco accel.

87 *Tempo I*

3

90 91

pizz.

mp

D.S. % al Coda

92 93-95 96

\oplus *Coda*

3

arco

div.

sfz

45841

Mars (abridged)

GUSTAV HOLST
(arr. Gareth Glyn)

Fast but menacing (♩ = 126)

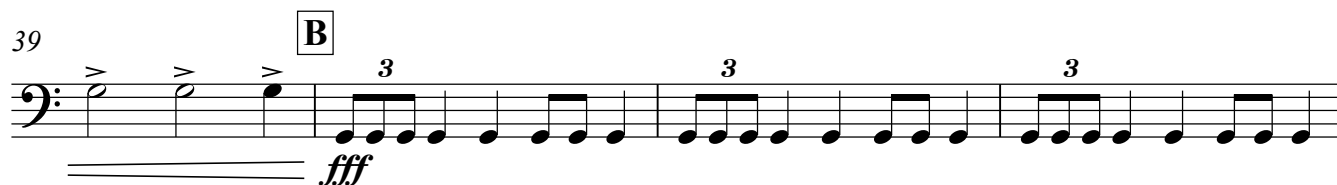
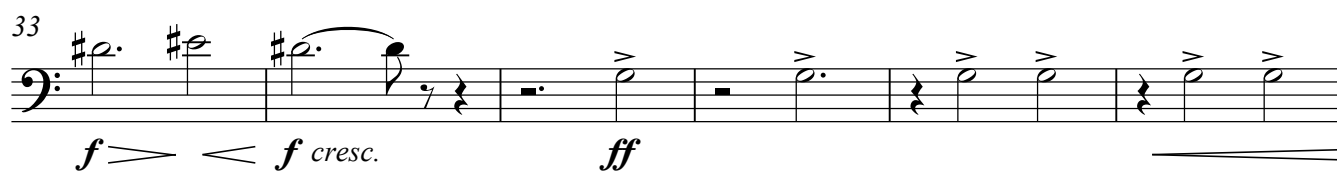
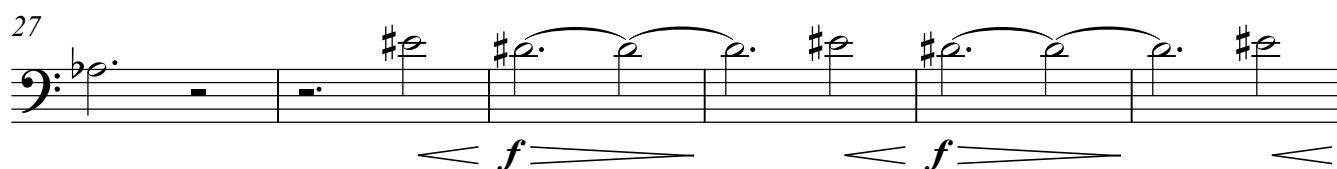
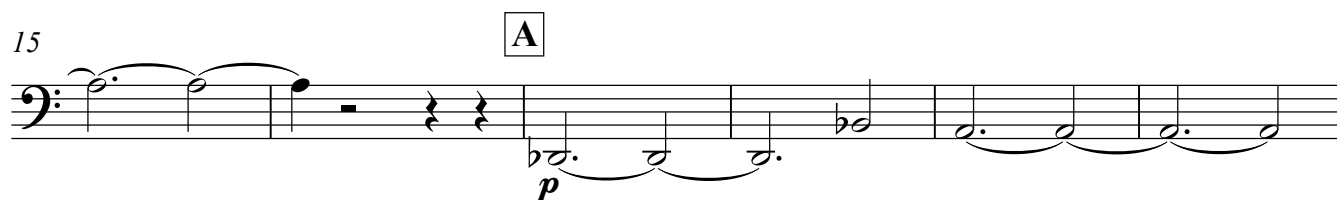

Cellos (Grade 4/5)

2

48

54

60

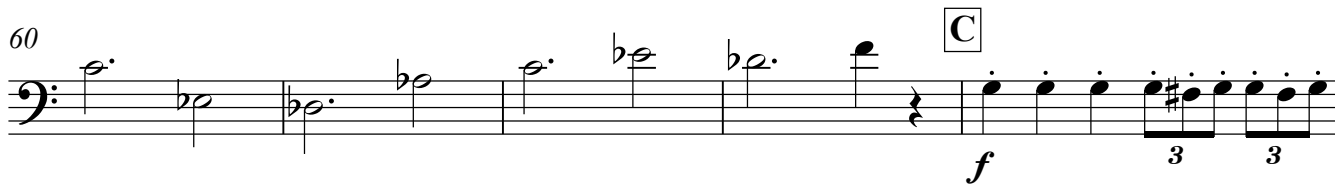

65

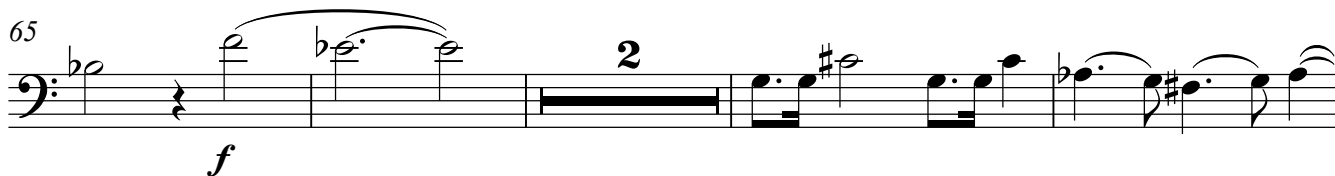

71

75 **D**

79

84

90

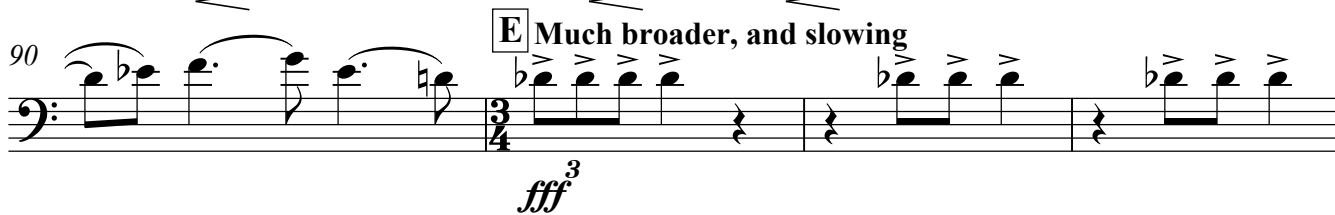

94

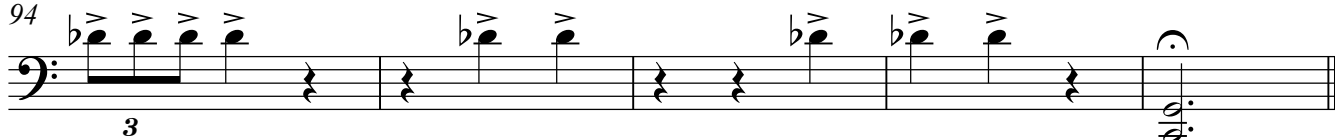

Sinfonia in C Major

Marianna Martines
arr. Sarah Freestone

A Allegro con spirito

Open 3 pages

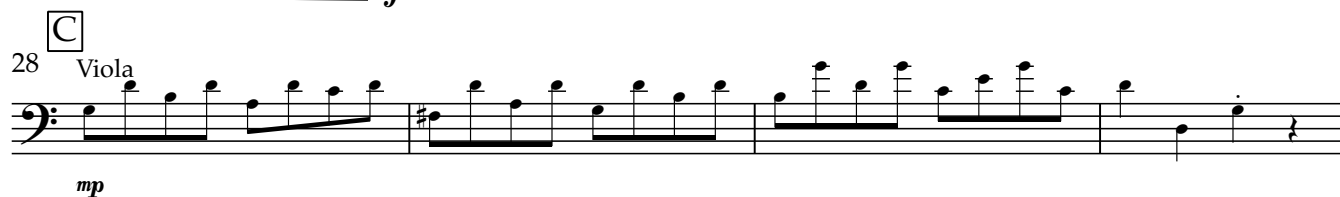
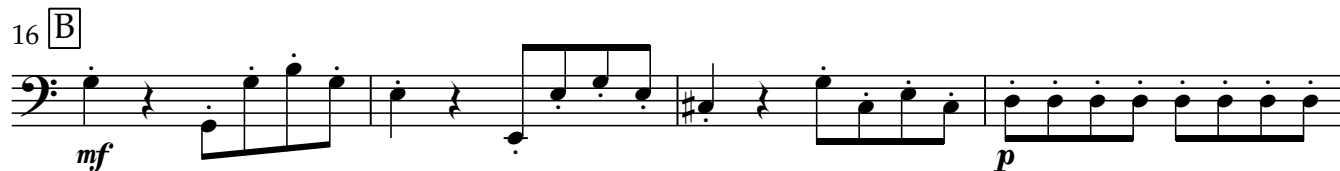

Cellos (Grade 4/5)

Symphony no. 10, 2nd movement

Dmitri SHOSTAKOVICH
arr. Gareth Glyn & Andrew Smith

71 Allegro (♩ = 120)

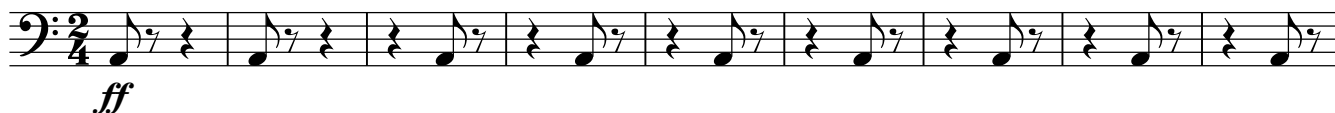

10

19

72

27

73

35

44

74

52

60

65

75

small notes *only* if no snare drum

77 **76**

85

94

104

111

117

130

140

140

82

83

ff

3/4

2/4

148

159 12 84 16

171 85

182

193

201 86

205

87 88

213

ff

225 89

1

90

237

247 91

255

263 92

271 93

94

279

cresc. *ff*

287

p *cresc.* *f*

295 95

p

303

96
311

pp

319 97

p cresc.

327 98

ff

335 99

ff

346

ff

351

ff cresc. ffff